Rutherford Public School
Weekly Newsletter

TERM 2
WEEK 7
2016

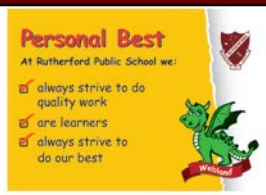

School Calendar

Week	Day	Events:
WEEK 7	CLASS OF THE WEEK FOR CANTEEN VOLUNTEERS: KD	
	Mon 6/6	• Rock n Roll Dancing in the hall at lunchtime
	Tues 7/6	• 10am Stage 3 Multicultural Public Speaking Finals • 12:15pm Pet Visit Day – ES1 & S1 • 4:00pm Maitland AECG Meeting at Maitland High
	Wed 8/6	• 10am Stage 2 Multicultural Public Speaking finals • P&C Red Day - Sausage Sizzle • 12:15pm Pet Visit Day – ES1 & S1 • 1:10pm Stage 2 PBL Assembly
	Thur 9/6	• 9:00am to 11:00am P-K Session 1 • 12:45pm to 2:45pm P-K Session 2 • 1:10pm Stage 3 PBL Assembly
	Fri 10/6	• 9:00am S1 Multisports Day for Kids with Disabilities at Newcastle University • 9:15am Kindergarten PBL Assembly • 9:30am PSSA Touch Football vs Telarah at Max McMahon Oval – Boys & Girls • PSSA Netball vs Aberdeen PS at Aberdeen • 10:45am Stage 1 PBL Assembly • 1:00pm 4/5C Baptist
Week	Day	Events:
WEEK 8	CLASS OF THE WEEK FOR CANTEEN VOLUNTEERS: KL	
	13/6	• Queen's Birthday Public Holiday: SCHOOL CLOSED
	14/6	• ICAS Writing Comp • 6:30pm P&C Meeting
	15/6	• ICAS Spelling • 6:45am Star Struck – All schools rehearsals at NEC + Telarah PS
	16/6	• U10's Knights Knockout • 8:30am Star Struck Technical Dress Rehearsal at NEC All day • 9:10am to 11:20am Debate RPS vs RPS in the Library – Karen Jackson
	17/6	• Pie Drive Orders must be returned today • 8:30am to 1:30pm Star Struck Performance Day at NEC – Matinee and Evening Performance Day • 1:00pm to 1:40pm 4/5C Community Reading at Baptist Daycare
	18/6	• Schoolaerobics State Championships in Sutherland • Star Struck Performance Day

COMING UP:

Week 9: School Disco
Week 10: NAIDOC WEEK Celebrations
End of Term 2 - Friday 1st July 2016

Important Reminders

- School Closed Next Monday 13th June- Public Holiday

SCHOOL YOUTUBE CHANNEL LAUNCHED

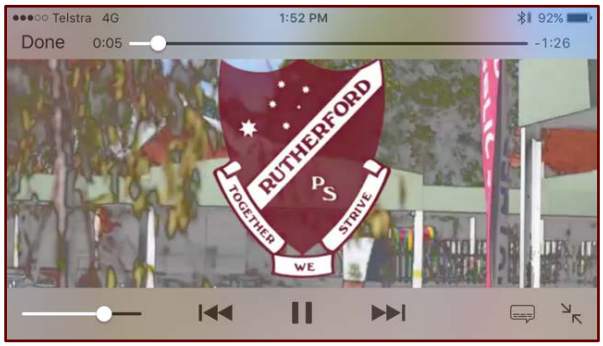

This week sees the launch of our very own YouTube channel. We hope to produce a regular "What's On" for students, parents and the wider community of Rutherford Public School. The YouTube videos will be produced by a Stage 3 student production team, under the guidance and direction of Mr Beaven. The videos will be posted on the YouTube platform and shared onto our school Facebook page. Please take a look at this week's video!
Well done to this week's presenter: Matilda Spalding.

Together we strive.....

From the Principal

Andrew Brown – Principal Rutherford Public School

THE MORNING AND AFTERNOON RUSH

Rutherford Public School is a very busy place before and after school. We would request that all parents and carers observe the parking restrictions around the school entrances. Some parents were observed last week parking in the "No Parking", "No Stopping" and "Bus" zones. This parking area is designed for parents who wish to drop off and pick up their students at the kerbside and then leave quickly. If parents park in this 'no parking' area, then the whole "kiss and drop" zone comes to a grinding halt. Parents who would like to come into the school in the morning or afternoon will need to find alternative parking spots, to ensure the safety of our students and to avoid a heavy fine! Thank you to the vast majority of parents who observe the road rules.

Current Fines:

Disobey No Stopping sign in a School Zone: $319 and 2 Demerits
Disobey No Parking sign in a School Zone: $177and 2 Demerits
Stopping in a bus bay: $319 and 2 Demerits

MULTICULTURAL PUBLIC SPEAKING

Good luck to the students presenting their speeches this week as part of the Multicultural Public Speaking competition. The competition seeks to promote all the positive aspects about different cultures and the importance of acceptance, tolerance and living in harmony with one another. Parents are most welcome to come along and hear the students' views on multicultural Australia.

VOLUNTEER PROGRAM

Year 6 students who show Respect, Responsibility and Personal Best in the school and classroom, will be given the opportunity this week to undertake some additional leadership opportunities.

Students volunteered last week to perform a range of jobs and initiatives throughout the school. This program does not replace the current school leadership team, rather, it is an opportunity for more senior students to volunteer their time to make our school more productive, harmonious and happier. Watch out for the pink vests being worn by the students volunteering.

PBL AND BEHAVIOUR MONITORING

This week, more students will be presented with the PBL badge for showing our three core values of Respect, Responsibility and Personal Best. I remind the students on a regular basis that once they have the badge their job is not yet over! The challenge for students is to show ongoing, positive behaviour in all areas of the school, playground and classroom. I have had to remind a small number of children in my short time here, of the expectations that will be enforced. Physical violence of any kind will not be tolerated at school, nor will swearing or bullying-type behaviours. The school monitors and tracks all student behaviour and students who do not follow school expectations may receive a "Sentral form". Sentral is our computer system which tracks and records all student behaviour. The Assistant Principals (Mrs Slaven, Mr Gillard, Mrs Carr and Mrs Cummings) are responsible for ensuring accurate records are kept of student positive and negative behaviour. From time to time, they may need to contact parents by phone or by letter, to inform parents of concerns about student conduct. Good communication between home and school ensures everyone is working for the best possible outcomes for each student.

HAVE YOUR SAY: JUNE 2016 PARENT SURVEY

A reminder that the parent survey closes this week. Thank you to the parents who have already completed the online feedback.
The survey can be found at:

https://www.surveymonkey.com/r/T2NMM7H

RESPECTING OUR NEIGHBOURS

We would like to remind all families that while parking curb-side on the streets around the school, to be mindul of our local residents access to their property.

We have had a number of reports of parents parking across driveways, which has prevented residents from being able to access their property until the occupants have returned to their parked cars. Thank you for your consideration.

CASH FOR CLASSROOMS

Rutherford wins first place in 'Cash for Classrooms' promotion.

Thank you to the representatives from Rutherford Marketplace who came to the school last week to present a cheque to the school for $2000! We would like to thank all the families who supported the competition at the centre. All of these funds have gone towards purchasing a new commercial toaster for our breakfast club.

Thank you everyone and a special thank you to Charter Hall Management.

The Dragon's Nest

LOW COST BREAKFAST MENU

Our "Dragon's Nest" Breakfast menu began this week. The students will be able to purchase toast, cereal and fruit each morning for just 10c each. The breakfast will be served from the canteen and Year 6 students will help serve the younger students, under the supervision of staff.

Thank you to Ritchies IGA Rutherford and Baker's Delight for their kind donations to our Breakfast Club, allowing us to ensure our students have a great start to their day.

From the Junior School

Debbie Ross – Deputy Principal, Head of Junior School

RESPONSIBLE PET EDUCATION PROGRAM

On Tuesday and Wednesday this week, Kindergarten to Year 2 students will have the opportunity to attend a presentation on the Responsible Pet Education program. I am sure students will enjoy the presentation.

THE AUSTRALIAN REPTILE PARK

It was a cool Friday morning as students boarded the 5 buses heading off to The Reptile Park. The children were very excited to arrive at the park and begin the day visiting animals. Year 2 students headed to the presentation area where they enjoyed seeing and touching a turtle, a frog, a blue tongue lizard, a small snake, a large python snake and Rosie the 3yr old alligator. Rosie was a favourite with the children as she gave the presenter a 'cuddle'. Year 1 students then headed off around the park as Year 2 had their turn at the presentation area.

A big thank you to all the parents who joined us at the park.

The students were fantastic at the park. The park's management commended the students on their excellent behaviour during the presentation and around the park. Well done everyone.

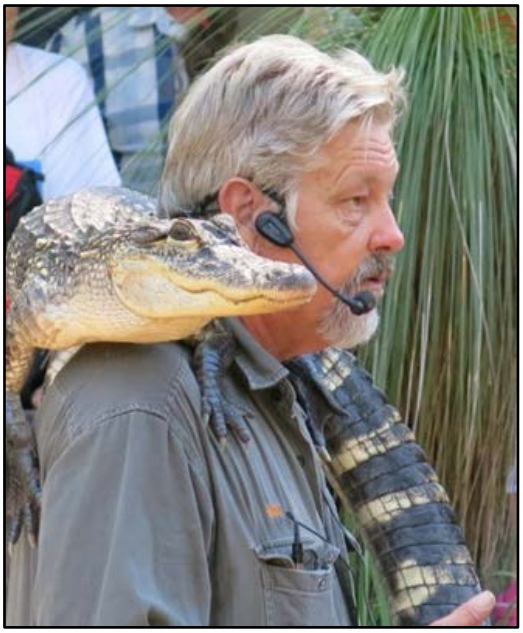

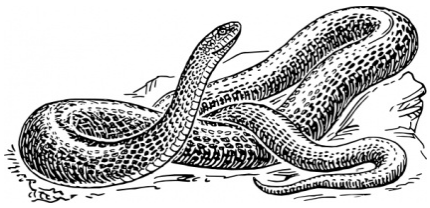

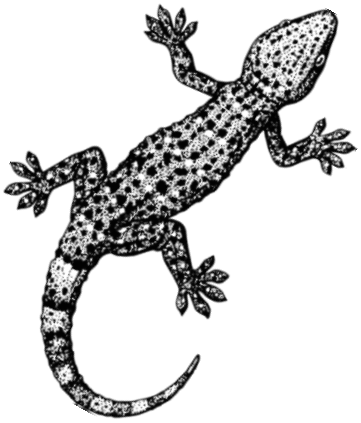

From the Senior School

Tim Beaven - Deputy Principal Head of Senior School

Multicultural Public Speaking Competition

This week student finalists from Stage 2 and Stage 3 will present their speeches in the hall to see who will progress to the zone final of the Multicultural Public Speaking Finals on Tuesday 21st June 2016.

Who can enter the competition?

The Multicultural Perspectives Public Speaking Competition is open to all NSW Government Primary Schools. The competition has two different age divisions – one for Year 3 & 4 students and one for Year 5 & 6 students. Schools can enter a maximum of two contestants in each of the two age divisions, totalling four contestants overall.

What are the speaking requirements?

At each stage of the competition, contestants present both a prepared speech and an impromptu speech. For their prepared speech, contestants must choose a topic from the list of multicultural topics below. The prepared speech must have multicultural content. The impromptu speech is chosen by the adjudicator on the day, and will be on a general, non-multicultural theme. Contestants will have 5 minutes to write their impromptu speeches. The speaking times for each speech and division are outlined below. Note that speakers are expected to finish at or just beyond the official speaking time, and it will be considered poor timing to reach the continuous bell.

Division / Speech	Warning bell	Speaking time (2 bells)	Continuous bell
Years 3&4 prepared speech	2 minutes	3 minutes	4 minutes
Years 3&4 impromptu speech	30 seconds	1 minute	1 ½ minutes
Years 5&6 prepared speech	3 minutes	4 minutes	5 minutes
Years 5&6 impromptu speech	1 ½ minutes	2 minutes	2 ½ minutes

What are the prepared speech topics for 2016?

Year 3 & 4 Topics

- The same but different
- Bullying
- Racism - it stops with me
- Kids can make a difference
- The meaning of Australia Day
- When does a migrant become an Australian?
- Every family has a story
- The Olympics - bringing people together
- Recipes for harmony
- You, me, us

Year 5 & 6 Topics

- Respect
- Words can hurt
- My identity
- Refugees
- Multiculturalism online
- Boundless plains to share
- Stronger together
- Global connections
- Re-Reclaim Australia
- "Boo" to racism in sport

What are the adjudicators looking for?

Adjudicators will make their decision based on the manner, matter and method the contestants employ in presenting their speeches. They will expect contestants to be confident and engaging speakers. The prepared speeches need to show an understanding of multiculturalism, and be well developed and interesting. Contestants are also expected to demonstrate a balance of personal opinion and information in their speeches, as well as a balance of humour and sincerity. Finally, adjudicators are required to give equal consideration to the prepared and impromptu speeches in making their decision.

What are the rules of the competition?

Other than the entry rules and speaking times detailed above, it should also be noted that contestants are not allowed to use any props or external aids such as Powerpoint presentations during their speeches. They are encouraged to speak from palm cards and present from a stage without the use of a lectern or microphone. Finally, just a reminder that the prepared speech must have multicultural content to be successful.

How does the competition run?

Schools conduct their own internal competition to select two representatives for each division of the Multicultural Perspectives Public Speaking Competition. Local finals will then be held here at Rutherford Public School on 21st June 2016. The winners of local finals proceed to one of eight regional finals, held in August. Regional winners proceed to the State Final. The Year 3 & 4 State Final will be held at the NSW Teachers Federation Conference Centre on Friday 28 October, and the Year 5 & 6 State Final will be held at the Eugene Goossens Hall, ABC Centre on Friday 18 November.

What are the prizes?

All contestants involved in the competition will receive a certificate acknowledging their participation. Certificates of congratulations will then be awarded to all local and regional winners. State finalists will receive a silver medallion, and the State winners in each division will receive a gold medallion and a perpetual trophy.

Who are the organisers of the competition?

The Multicultural Perspectives Public Speaking Competition is organised by The Arts Unit and the Equity Unit of the NSW Department of Education. Additional funding for the Multicultural Perspectives Public Speaking Competition has been provided by Multicultural NSW.

WELCOME UNIVERSITY PRACTICUM STUDENTS

We would like to welcome three Second Year Undergrads from Newcastle University to Rutherford Public School for the next four weeks.

Mackenzie Gleeson will work with Mrs Carr and 3K, Rhiannon Short-Elvidge will work with Mr Taylor and 4/5C, and Riley Gronow will work with Mrs Daniel and class 5D.

We wish these future teachers well during their time at Rutherford Public School.

This week in PBL

POSITIVE BEHAVIOUR FOR LEARNING

THIS WEEK'S PBL FOCUS IS:

I can follow instructions

PBL TOKENS

Students can now collect 10 Webland Tokens (Webbies) and trade them in for a special ice block from the canteen. Students can also visit the "Win Bin" on Fridays to trade 10 Webbies for small rewards and prizes. This aims to encourage students to follow our three core values and 5 Webland Ways.

General School Information

DEBATING

On Thursday 16th June, the two Rutherford Public School debating teams will debate against each other in the School Library. Lockdown will be at 9:20am until 10:20am, and we will begin the debate at 10:30am. Parents of both teams, Dragons and Shields, are invited to come along and watch the debate at 10:30am.

HUNTER VALLEY ZOO INCURSION - NAIDOC WEEK ACTIVITY

As part of our NAIDOC Week celebrations, the Hunter Valley Zoo will bring an educational and entertaining display to our school using live Australian natives and reptiles on Thursday 30th June 2016 (Term 2, Week 10).

The interactive, fun and hands-on program will give our students a better understanding and appreciation of the diversity and importance of our native animals. It will look at the role they played in the lives of Indigenous people and how they continue to be a vital part of Australias' ecosystem.

All students from Kindergarten to Year 6 will have the opportunity to attend the incursion at a cost of $4.00 per student. Permission notes will go home this week,

UNIFORM

The 'winter chills' have certainly blown into Rutherford over the weekend. Please ensure your child is in FULL school uniform each day. Parents or carers who require assistance with meeting the uniform expectations should see one of our Deputy Principals for assistance.

An email from Jenni Bowen (Lowes Uniform Consultant):

With the renovations at Greenhills Shopping Centre, we are forced to close our Greenhills store. To accommodate the schools that we service in that store, we are opening a dedicated Schoolwear store in the Maitland Mall – just a couple of doors up from the current location. We are moving the Schoolwear from our Maitland Menswear shop down the road to the new shop. It won't change or impact parents of Rutherford Public School, other than a couple of days while we move, but there is a sale to look forward to! As always, parents can still purchase online! - Jenni Bowen

TARONGA ZOO SCHOOLS BANNER COMPETITION

Taronga Zoo are running a banner competition to commemorate NAIDOC. The winning banner will be displayed at Taronga Zoo during the month of July. Its creator will also receive a free Animals of the Dreaming ZooMobile visit for their class.

Students are to see Miss Tsang for an entry form if they wish to participate. Entries must be returned to Miss Tsang by Thursday 9th June so they can be sent away.

Entries must be completed on the provided A3-sized entry template in portrait orientation. No writing is to appear on the artwork. The entrant must also complete the details section of the entry template, including student's first name, year, school and 75 words or less describing the significance of their artwork.

Jackie Tsang, Organiser

STAFF CAR PARK

To ensure the safety of students, we remind parents that the staff car park is only for staff and the disabled parking permit owners who have approached the school for permission to park in the car park. This area gets extremely congested with staff vehicles arriving and leaving, and space is very limited.

Thank you for your assistance in this matter.

From the Office

ONLINE PAYMENTS GO LIVE THIS FRIDAY!

It is now possible for parents to make online payments to the school for amounts owing for students, via a secure payment page hosted by Westpac. Payments can be made using either a Visa or MasterCard credit or debit card. The payment page is accessed from the front page of the schools website by selecting $ Make a payment.

Items that can be paid include voluntary school contributions, subject contributions, excursions, sales to students and creative and practical arts activities (these include band, drama and dance). There is also a category called 'Other'. This is to cover items not covered in the previous headings. 'Other' can be used to make a complete payment of a school invoice.

When you access the $ Make a payment you must enter:

- the students name, and
- class and reference number OR
- the students name, and
- date of birth.

These details are entered each time you make a payment as student information is not held within the payment system.

There is also the option to enter the Student Registration Number and Invoice number if you are aware of them, these are optional fields OR there is also the option to enter the Student Registration Number and Invoice number. If you don't have this information, or these are not used at our school, please leave blank.

This is a secure payment system hosted by Westpac to ensure that your credit/debit card details are captured in a secure manner, these details are not passed back to the school.

You have the ability to check and change any details of the payment before the payment is processed. Receipts can be emailed and/or printed.

Details of the payments are passed daily to the school where they will be receipted against your child's account. As a receipt has been issued from the payment page a further receipt will not be issued by the school.

For any enquiries regarding the Online Payment process, please contact the School Administration Office.

When?

This payment method will go live this Friday 10th June 2016. Please be aware when paying online, if you pay on the due by date, we may not be aware of it before the cut off date. It is recommended that online payments be made a number of days prior to the payment due date.

How?

Visit the Rutherford Public School website at

http://www.rutherford-p.schools.nsw.edu.au/

then click on "Make a Payment" and follow the prompts to make a payment via Visa or MasterCard.

All permission notes coming home from now on will have a section to mark if you have paid online. Please ensure you fill the receipt number in, as this will enable us to know that the payment is for your child.

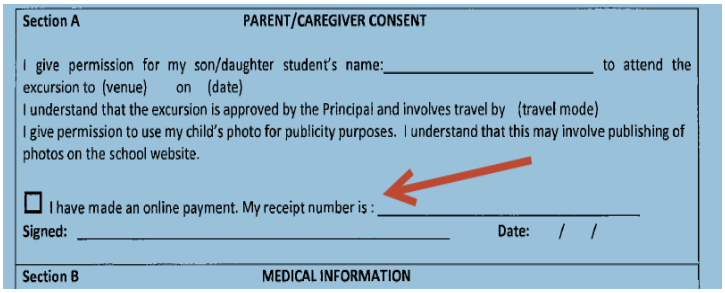

Section A PARENT/CAREGIVER CONSENT

I give permission for my son/daughter student's name:_____ to attend the excursion to (venue) on (date)

I understand that the excursion is approved by the Principal and involves travel by (travel mode)

I give permission to use my child's photo for publicity purposes. I understand that this may involve publishing of photos on the school website.

☐ I have made an online payment. My receipt number is : _____

Signed: _____ Date: / /

Section B MEDICAL INFORMATION

EFTPOS

Our new EFTPOS machine has been delivered, and is fully operational!

Below is a reminder of the guidelines for paying by EFTPOS:

- EFTPOS operational times are 8:00am until 12:00pm
- No over the phone, fax or email transactions will be accepted
- No P&C transactions (hats, skorts, socks, stockings, fete, etc)
- No cash refunds or withdrawals
- Minimum transaction amount of $10.00
- Card must be presented

Our EFTPOS machine and accounting software is sometimes unavailable. We apologise for this inconvenience, and hope you understand it is beyond our control.

PAYMENTS TO SCHOOL

We would like to remind parents that all payments sent to the school office need to have your child's name, class and what the payment is for, clearly marked on the front of the envelope or clip-lock bag.

HAVE YOUR DETAILS CHANGED?

All parents are asked to keep the office informed of any changes to family contact details to ensure we can contact families in times of emergency. Please drop into the office if you have changed your phone number, address or emergency contact details.

Alternatively parents can phone or email the school their updated information. Thank you for keeping our students safe!

From the vault….. Humble garden beginnings

Weekly Events:

Assemblies:

Stage 2	1:10pm	Wednesday	School Hall
Stage 3	1:10pm	Thursday	School Hall
Kindergarten	9:15am	Friday	School Hall
Stage 1	10:45am	Friday	School Hall

Second Hand Uniform Stall
Monday 2:30pm to 3:00pm
P&C Shed behind the hall

School Band
Wednesday 8:30am
Computer Room

P-K Program
Thursday 9:00am to 11:00am Session 1
Thursday 12:45pm to 2:45pm Session 2

Star Struck Update

We have had a couple of minor amendments to travel times for Star Struck next week.

Wednesday 15th June	Leave school	6:45am
	Leave NEC	4:30pm
Thursday 16th June	Leave school	8:30am
	Leave NEC	5:30pm

Sport

Wade Cochrane, PD/H/PE Coordinator

REGIONAL CROSS COUNTRY
Sophia Devine placed 18th at the Regional Cross Country last Friday. As our only representative at the Carnival, Sophia did herself and our school proud.

RUGBY UNION
Well done to Patrick Watt who made it through to Possibles vs Probables for the Hunter Region Rugby Union trials. Unfortunately Patrick didn't make it through to the team, but represented our school with pride and class.

Good luck to the Netball and Boys and Girls Touch Football teams for their games this Friday. We will report on these games in next weeks' newsletter.

Parents and Citizens News

PIE DRIVE ORDER FORMS

The P&C's main fundraiser for Term 2 is a Thompson's Pie Drive. Order forms were sent home last week.

Orders and payment must be received by **Friday 17th June 2016.** Pick up from the hall will be on **Wednesday 29th June 2016.**

Money raised from the Pie Drive will go towards providing additional new and exciting playground equipment!

P&C MEETING

Our next P&C Meeting will be held on Tuesday 14th June 2016, beginning at 6:30pm in the staffroom.
All parents and friends are welcome to join us.

LOOSE CHANGE CHALLENGE

Thank you to everyone who let their children 'find' lots of loose coins over the past two weeks. The kids raised a fantastic $884.60 which will go towards new play equipment!

Early Stage 1 Winners - KB🏆

KB are the winners of the Early Stage 1 Term 2 Challenge Cup! They raised $44.80. Congratulations KB! 2nd place went to KS and 3rd place was KL. The total collected by Early Stage 1 was $149.65! Thank you Early Stage 1.

Stage 1 Winners - 2K🏆

2K are the winners of the Stage 1 Term 2 Challenge Cup! They raised $82.95. Congratulations 2K.

2nd place went to 1R and 3rd place was 2F. The total collected by Stage 1 was $210.95! Thank you Stage 1.

Stage 2 Winners - 3E 🏆

3E are the winners of the Stage 2 Term 2 Challenge Cup! They raised $91.85! Congratulations 3E.

2nd place went to 4B and 3rd place was 3K. The total collected by Stage 2 was $134.20! Thank you Stage 2.

Stage 3 Winners - 5/6L 🏆

5/6L are the winners of the Stage 3 Term 2 Challenge Cup! They raised $119.40. Congratulations 5/6L. 2nd place went to 5/6T and 3rd place was 5/6J. The total collected by Stage 3 was $331.50! Thank you Stage 3.

SCHOOL DISCO

Our next School Disco will be held on Tuesday 21st June 2016.
This disco is for all students of Rutherford Public School. Students must be accompanied to the school hall by an adult and collected by an adult at the conclusion of each session. Please DO NOT drop your child at the front of the school and allow your child to walk into the school grounds.
Please no sandals or thongs!

Disco Times:

Date:	Tuesday 21st June 2016
Times:	K-2 5:30pm to 6:30pm
	3-6 6:30pm to 8:00pm
Entry:	$5
Canteen:	Open for Snacks - Drinks, ice cream and treats

HIGHWAY FORD HYUNDAI
Your Mates in Maitland
02 4932 8344

From the Canteen

CLASS HOSTING

This week's class hosting for the canteen is KD. We look forward to seeing any available parents volunteering in the canteen this week.
Next week's class will be KL. Please be sure to let the canteen know if you are able to spare some time in the canteen.

CANTEEN WINTER MENU

CLICK HERE FOR THE CURRENT CANTEEN PRICE LIST

CANTEEN ROSTER		
Day	Date	Term 2, Week 6
Monday	6/6	J LINTOTT, D JONES, M RUDDER, L BARTLETT
Tuesday	7/6	D FORTH, A HART
Wednesday	8/6	H BARRETT, A HART
Thursday	9/6	L MORTIMER, T SAWTELL, C RICHARD
Friday	10/6	T BARTLETT, L THOMPSON
Day	Date	Term 2, Week 7
Monday	13/6	QUEEN'S BIRTHDAY PUBLIC HOLIDAY
Tuesday	14/6	D FORTH, K KAVANAGH
Wednesday	15/6	H BARRETT
Thursday	16/6	
Friday	17/6	M TAYLOR

DR LOUISE NAWROT
DR GENEVIEVE NAWROT

FREE Dentistry

Call 4932 8366 to check if your child is eligible for up to $1,000

Rutherford Dental

268 New England Highway
Rutherford

Second Hand Uniform Stall

Unfortunately we were unable to open today, Monday 6th June.

To ensure parents have access to the stall this week, will open this week on

Wednesday 8th June

from 2:30pm to 3:10pm

Thank you for your understanding

RED DAY SPECIALS

WEDNESDAY 8TH JUNE 2016

TWISTIES & FREDDOS

$1 each

Available at CANTEEN - lunch and afternoon tea whilst stocks last

Community Information

AN INVITATION TO CARERS

Do you provide care and support to another person?
You are invited to Carer Connections
Take the Opportunity to Connect with other Carers and listen to our Guest Speaker!

Carers are usually family members or friends who provide support to children or adults who have a disability, mental illness, chronic condition or who are frail aged.

GUEST SPEAKER: Hunter Integrated Pain Service

TOPIC: *"Chronic Pain: Hunter Integrated Pain Service's approach to Improving Life"*

VENUE: Toronto Workers Club, 9 James Street, Toronto

TIME: 10.00am – 12.00pm

COST: Free - includes Morning Tea

WHEN: Wednesday 29 June 2016

RSVP: Wednesday 22 June 2016

RESPITE AVAILABLE
by contacting Commonwealth Respite Centre on 1800 052 222

For more information or to Register Contact:
HNE Carer Education & Support Program – Hunter
on: 4924 6146 or 1300 887 776
or Email: hnelhd-EducareAdmin@hnehealth.nsw.gov.au
(We ask that you RSVP for catering purposes)

NSW Health
Hunter New England Local Health District

The Foam Room Laundrette
Don't destroy your washing machine.. We'll look after it!
Industrial Work Wear
Washed Dried & Folded
Ph : 49326122
Find us on
9/39 Stanley drive, Rutherford

Certified Practicing Conveyancer
Lic No 131 8634
Thinking of Buying or Selling?
GREENHILLS CONVEYANCING
Mobile & after hours appointments available
Like us on Facebook 4933 3748
www.cjonesconveyancing.com.au
Mitchell House, 4/19 Mitchell Drive, Greenhills
(near Vet Hospital)

KIRKWOODS Institute of KARATE
Teaching, LITTLE DRAGONS 3 to 5 yr olds
LITTLE NINJA'S 6 to 10yr olds
Also, Teenage & Adult Classes
M.M.A, Fitness & Women's only
CONFIDENCE–ANTI BULLYING-RESPECT-FITNESS
Call now for Trial Program including free gift. ($39.99)
4932 0880 - 0414 694 537
www.kik.net.au – info@kik.net.au
315 New England Hwy, Rutherford.

OPEN EVERY DAY 9.30am - 5.00pm
play 4 kids
Play Centre for Kids 0-12yrs
Huge 3 Storey Climbing Structure & Bouldering Wall
Inflatable Slides & Jumping Castles
Toddler Area with Soft Play & Toys
BOOK A PARTY!
AWESOME HOSTED PARTIES
PAMPER PARTIES
GREAT CAFÉ
4932 9982
3/321 New England Hwy, Rutherford (behind Eagles Plumbing)
play4kids.com.au

PLUS BUSINESS SERVICES
MYOB Love Your Work
xero
Xero and MYOB Training
Bookkeeping, Payroll, Super and GST specialists
46 Fernleigh Avenue, Rutherford
Ph: 49 319180

Osbornes Kitchens Rutherford
is proud to introduce....
- Custom DIY Flatpack kits available for all areas of your home
- Locally made to your specifications from local products
- Easy to follow plans and instructions included
- All Hardware included
- Huge range of door and accessory options
- Lifetime warranty Blum™ soft close hinges and drawers
- Mortise and Tennon construction for ease of assembly and superior strength

12 Johnson Street
Rutherford
4932 7656
BetterPaks

All Australian Owned Family Company
Our school receives a 5% rebate on all uniform sales.
MENTION OUR SCHOOL WHEN MAKING YOUR UNIFORM PURCHASES AT
LOWES AUSTRALIA

RUTHERFORD MECHANICAL REPAIRS
ALL MECHANICAL REPAIRS
· Fuel Injection · LPG Servicing
· Pink & Blue Slips
· Manufactures Handbook Services
· MVR License Number 23961
Call DAVID on 49325 982
27 JOHN STREET, RUTHERFORD
Just Off Hwy Opposite Telarah Railway Station.

RITCHIES SUPA IGA
Proudly supporting Rutherford Public School through the Community Benefit Scheme
Rutherford Shopping Centre
4932 6511
We support the businesses that support us

Amcal Max
Expert advice for every Australian.
☆ Baby Health Sister ☆ Naturopath
☆ Compounding
PERSONAL SERVICE PROFESSIONAL CARE
Mon - Wed & Fri 8:30am to 6:30pm
Thurs 8:30am to 7:30pm
Sat 8:30am to 5:00pm
Sun 9:00am to 5:00pm
For Prescription & Medicine
PICK UP AND DELIVERY
AMCAL MAX RUTHERFORD
Ph 4932 5155 Fax 4932 8752